PREMIO CARLO PUCCI

8° EDIZIONE

PROGETTO SEGNALATO CATEGORIA PAESAGGIO E RESTAURO DEI GIARDINI STORICI

Virginia Castellucci

" Il Giardino del Museo La Specola,
proposte per la conservazione attiva e *inventiva*"

Università degli Studi di Firenze anno 2021

Inquadramento paesaggistico del sistema dell'Oltrarno

Inquadramento storico del Giardino del Museo La Specola

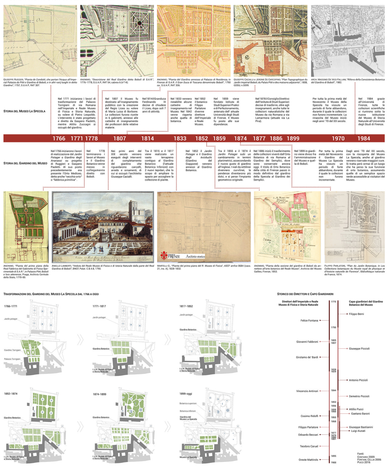

Un masterplan per il sistema dei Giardini da Boboli alla Specola

Il Giardino del Giappone: hardscape e softscape

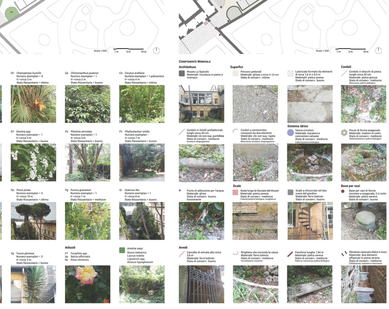

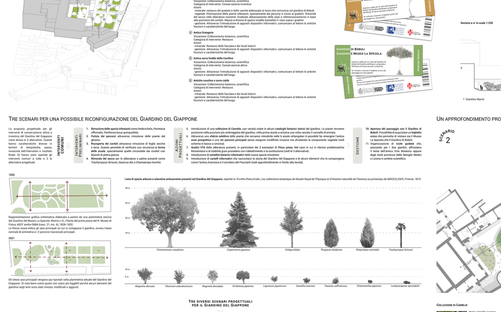

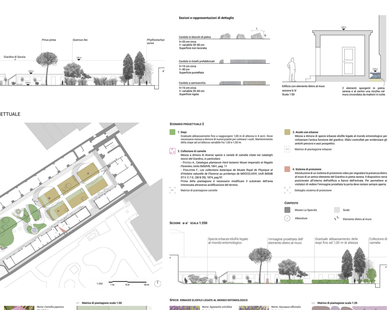

Tre scenari per una possibile riconfigurazione del Giardino del Giappone

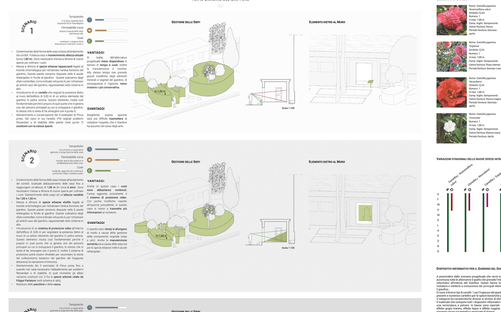
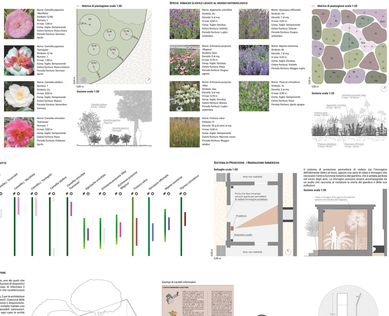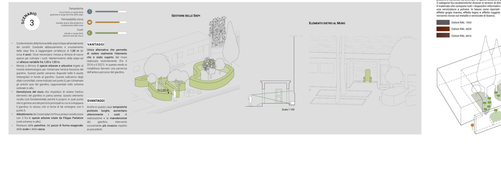
Un approfondimento progettuale